

Patient report

Bio-Rad DATE: 08/06/2019
D-10 TIME: 03:12 PM
S/N: #DJ4I016123 Software version: 4.30-2
Sample ID: 10583918
Injection date 08/06/2019 02:38 PM
Injection #: 16 Method: HbA1c
Rack #: --- Rack position: 10

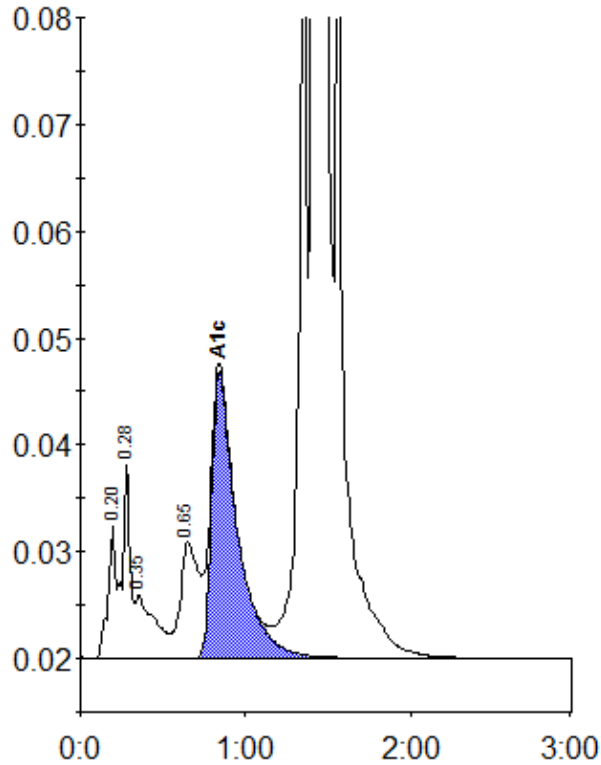

Peak table - ID: 10583918

Peak	R.time	Height	Area	Area %
A1a	0.20	12525	41794	0.9
A1b	0.28	18374	59667	1.3
Unknown	0.35	5918	46691	1.0
LA1c/CHb-1	0.65	10817	84207	1.8
A1c	0.84	26881	288476	8.5
P3	1.36	88048	272476	5.9
A0	1.41	1118104	3790064	82.7
Total Area:		4583375		

Concentration:	%
A1c	8.5